

Electronic Medical Records Designed and Written Exclusively for Ophthalmology, Optometry and Associated Sub-Specialties.

- ◆ Bilateral input and display format.
- ◆ E&M Coding Advisor.
- ◆ Wireless access
- ◆ Authenticated signatures.
- ◆ Medical and optical prescriptions (CL, GL, drug).
- ◆ Database independent.
- ◆ Pen-based tablet capability.
- ◆ Annotate captured images.
- ◆ Last result always viewable in current visit.
- ◆ Displays last dosage from previous prescription.
- ◆ Displays default dosage for first time medicine is prescribed.
- ◆ Visit flow definable by provider.
- ◆ Direct connections for Fundus Camera, Slit Lamp, Corneal Topographer and other ophthalmic devices.
- ◆ Messaging for tracking phone and internal messages.
- ◆ Orders for tracking internal and external orders.

Greenville, South Carolina



Corporate Office

CCA MEDICAL

6 Southridge Court
Greenville, SC 29607

800-775-2556

www.envisionemr.com

new.sales@envisionemr.com

*EnvisionEMR® is a registered trademark
of CCA MEDICAL*

08F

For a clear view

EnvisionTMEMR
a CCA MEDICAL solution

Electronic Medical Records.....

..... Written Just For You

For a Clear View of Your Patient's Record

Envision effectively consolidates the technology of Electronic Medical Records with the specific needs of the optical-related practice since the product was designed and written exclusively for ophthalmology, optometry and associated sub-specialties.

Users of Envision can look forward to improved personal productivity, increased coding accuracy in addition to a strong return on investment.

- ◆ **Bilateral format** accelerates the speed of examination data input as well as makes for easier viewing of displayed data.
- ◆ **Direct interface of ophthalmic devices** provided through standard video, web or network interfaces.
- ◆ **Coding at highest level** for maximum reimbursement through the use of the E&M Coding Adviser.
- ◆ **Annotate captured images** as well as template images with Envision's Smart Image Annotation Tool.
- ◆ **Wireless access** via laptops or pen-based tablets provide a new degree of freedom and flexibility for the provider.

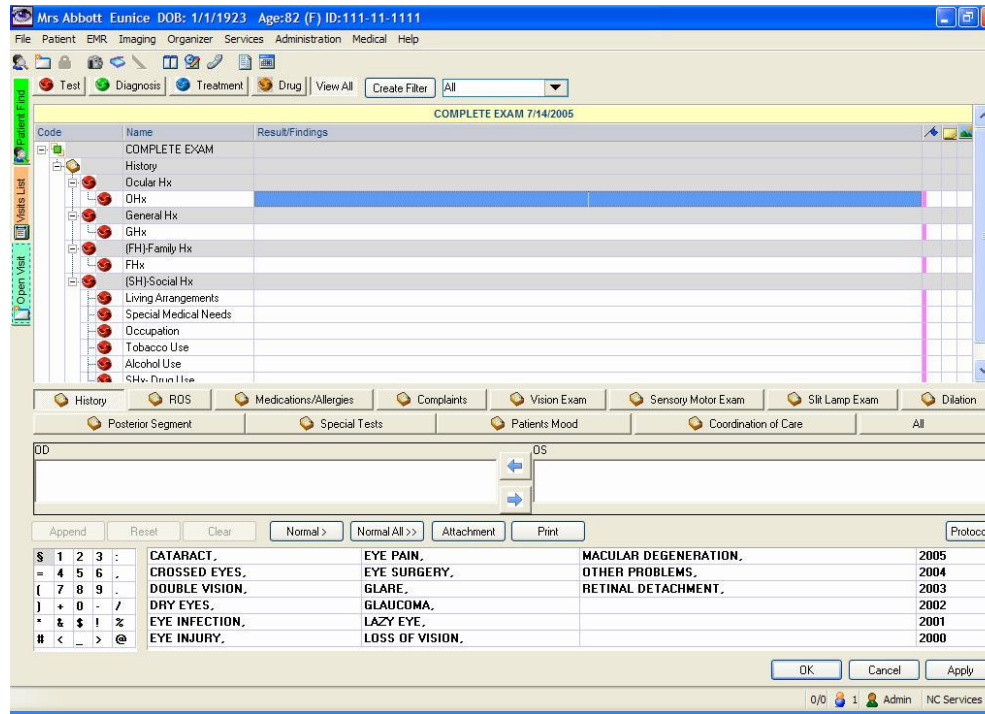

Patient's electronic medical record provides tabs for quick and easy access to user-defined areas of interest. For example:

- ◆ Demographics
- ◆ History
- ◆ Medications
- ◆ Diagnosis
- ◆ Treatment
- ◆ Complaints
- ◆ Vision Exam
- ◆ Dilation
- ◆ Slit Lamp Exam

Captured images (image modalities) along with template images can be annotated using Envision's Smart Image Annotation Tool.

In supporting all aspects of annotation, Smart Image complies with Ophthalmic Drawing Classifications.

